

ELEVATION CERTIFICATE

2007.9199EC

Important: Follow the instructions on pages 1-9.

Copy all pages of this Elevation Certificate and all attachments for (1) community official, (2) insurance agent/company, and (3) building owner.

SECTION A – PROPERTY INFORMATION				FOR INSURANCE COMPANY USE	
A1. Building Owner's Name GNIRCK RAPHAEL & KARL ANJA				Policy Number:	
A2. Building Street Address (including Apt., Unit, Suite, and/or Bldg. No.) or P.O. Route and Box No. 581 PALERMO CIRCLE				Company NAIC Number:	
City FORT MYERS BEACH		State FLORIDA		ZIP Code 33931	
A3. Property Description (Lot and Block Numbers, Tax Parcel Number, Legal Description, etc.) <small>LOT 9 AND THE NORTH 28 FEET OF LOT 8, BLOCK E, VENETIAN GARDENS, ACCORDING TO THE PLAT THEREOF, AS RECORDED IN PLAT BOOK 6, PAGE 70, OF THE PUBLIC RECORDS OF LEE COUNTY, FLORIDA, FOLIO ID: 10228096, TAX ID 18-46-24-W4-0060E.0080</small>					
A4. Building Use (e.g., Residential, Non-Residential, Addition, Accessory, etc.) <u>RESIDENTIAL</u>					
A5. Latitude/Longitude: Lat. <u>26.453228377671934</u> Long. <u>-81.95158157191852</u> Horizontal Datum: <input type="checkbox"/> NAD 1927 <input checked="" type="checkbox"/> NAD 1983					
A6. Attach at least 2 photographs of the building if the Certificate is being used to obtain flood insurance.					
A7. Building Diagram Number <u>6</u>					
A8. For a building with a crawlspace or enclosure(s):					
a) Square footage of crawlspace or enclosure(s) <u>1040</u> sq ft					
b) Number of permanent flood openings in the crawlspace or enclosure(s) within 1.0 foot above adjacent grade <u>6</u>					
c) Total net area of flood openings in A8.b <u>1830</u> sq in					
d) Engineered flood openings? <input checked="" type="checkbox"/> Yes <input type="checkbox"/> No					
A9. For a building with an attached garage:					
a) Square footage of attached garage <u>N/A</u> sq ft					
b) Number of permanent flood openings in the attached garage within 1.0 foot above adjacent grade <u>N/A</u>					
c) Total net area of flood openings in A9.b <u>N/A</u> sq in					
d) Engineered flood openings? <input type="checkbox"/> Yes <input checked="" type="checkbox"/> No					
SECTION B – FLOOD INSURANCE RATE MAP (FIRM) INFORMATION					
B1. NFIP Community Name & Community Number THE TOWN OF FORT MYERS BEACH 120673			B2. County Name LEE		B3. State FLORIDA
B4. Map/Panel Number 12071C - 0554	B5. Suffix F	B6. FIRM Index Date 12/7/2018	B7. FIRM Panel Effective/ Revised Date 08/28/08	B8. Flood Zone(s) AE	B9. Base Flood Elevation(s) (Zone AO, use Base Flood Depth) 12
B10. Indicate the source of the Base Flood Elevation (BFE) data or base flood depth entered in Item B9: <input type="checkbox"/> FIS Profile <input checked="" type="checkbox"/> FIRM <input type="checkbox"/> Community Determined <input type="checkbox"/> Other/Source: _____					
B11. Indicate elevation datum used for BFE in Item B9: <input type="checkbox"/> NGVD 1929 <input checked="" type="checkbox"/> NAVD 1988 <input type="checkbox"/> Other/Source: _____					
B12. Is the building located in a Coastal Barrier Resources System (CBRS) area or Otherwise Protected Area (OPA)? <input type="checkbox"/> Yes <input checked="" type="checkbox"/> No Designation Date: <u>N/A</u> <input type="checkbox"/> CBRS <input type="checkbox"/> OPA					

ELEVATION CERTIFICATE

2007.9199EC

OMB No. 1660-0008
Expiration Date: November 30, 2022

IMPORTANT: In these spaces, copy the corresponding information from Section A.			FOR INSURANCE COMPANY USE
Building Street Address (including Apt., Unit, Suite, and/or Bldg. No.) or P.O. Route and Box No. 581 PALERMO CIRCLE			Policy Number:
City FORT MYERS BEACH	State FLORIDA	ZIP Code 33931	Company NAIC Number

SECTION C – BUILDING ELEVATION INFORMATION (SURVEY REQUIRED)

C1. Building elevations are based on: Construction Drawings* Building Under Construction* Finished Construction
 *A new Elevation Certificate will be required when construction of the building is complete.

C2. Elevations – Zones A1–A30, AE, AH, A (with BFE), VE, V1–V30, V (with BFE), AR, AR/A, AR/AE, AR/A1–A30, AR/AH, AR/AO. Complete Items C2.a–h below according to the building diagram specified in Item A7. In Puerto Rico only, enter meters.

Benchmark Utilized: FDOT GNSS NETWORK ; ; Vertical Datum: NAVD88

Indicate elevation datum used for the elevations in items a) through h) below.

NGVD 1929 NAVD 1988 Other/Source: _____

Datum used for building elevations must be the same as that used for the BFE.

Check the measurement used.

- | | | | |
|---|------|--|---------------------------------|
| a) Top of bottom floor (including basement, crawlspace, or enclosure floor) | 5 2 | <input checked="" type="checkbox"/> feet | <input type="checkbox"/> meters |
| b) Top of the next higher floor | 13 7 | <input checked="" type="checkbox"/> feet | <input type="checkbox"/> meters |
| c) Bottom of the lowest horizontal structural member (V Zones only) | N/A | <input checked="" type="checkbox"/> feet | <input type="checkbox"/> meters |
| d) Attached garage (top of slab) | N/A | <input checked="" type="checkbox"/> feet | <input type="checkbox"/> meters |
| e) Lowest elevation of machinery or equipment servicing the building
(Describe type of equipment and location in Comments) | 9 3 | <input checked="" type="checkbox"/> feet | <input type="checkbox"/> meters |
| f) Lowest adjacent (finished) grade next to building (LAG) | 4 6 | <input checked="" type="checkbox"/> feet | <input type="checkbox"/> meters |
| g) Highest adjacent (finished) grade next to building (HAG) | 5 1 | <input checked="" type="checkbox"/> feet | <input type="checkbox"/> meters |
| h) Lowest adjacent grade at lowest elevation of deck or stairs, including structural support | 4 4 | <input checked="" type="checkbox"/> feet | <input type="checkbox"/> meters |

SECTION D – SURVEYOR, ENGINEER, OR ARCHITECT CERTIFICATION

This certification is to be signed and sealed by a land surveyor, engineer, or architect authorized by law to certify elevation information. I certify that the information on this Certificate represents my best efforts to interpret the data available. I understand that any false statement may be punishable by fine or imprisonment under 18 U.S. Code, Section 1001.

Were latitude and longitude in Section A provided by a licensed land surveyor? Yes No Check here if attachments.

Certifier's Name KEITHA. STEPHENSON	License Number LS 6521	
Title PROFESSIONAL SURVEYOR AND MAPPER		
Company Name EXACTA LAND SURVEYORS, LLC		
Address 11940 FAIRWAY LAKES DRIVE SUITE 1		
City FT. MYERS	State FL	
Signature <i>Keith A. Stephenson</i>	Date 8/26/2020	Telephone P: (866)735-1916

Copy all pages of this Elevation Certificate and all attachments for (1) community official, (2) insurance agent/company, and (3) building owner.

Comments (including type of equipment and location, per C2(e), if applicable)
 NOTE: C2.E = AC UNIT LOCATED ON THE LEFT SIDE OF THE HOUSE
 GARAGE LOCATED IN LOWER ENCLOSED AREA.
 ENGINEERED VENTS ARE CRAWL SPACE DOOR SYSTEMS VENT #CSBA816 AND PROVIDES 305 SQ INCHES OF VENTING EACH.

ELEVATION CERTIFICATE

2007.9199EC

OMB No. 1660-0008
Expiration Date: November 30, 2022

IMPORTANT: In these spaces, copy the corresponding information from Section A.			FOR INSURANCE COMPANY USE
Building Street Address (including Apt., Unit, Suite, and/or Bldg. No.) or P.O. Route and Box No. 581 PALERMO CIRCLE			Policy Number:
City FORT MYERS BEACH	State FLORIDA	ZIP Code 33931	Company NAIC Number

SECTION E – BUILDING ELEVATION INFORMATION (SURVEY NOT REQUIRED) FOR ZONE AO AND ZONE A (WITHOUT BFE)

For Zones AO and A (without BFE), complete Items E1–E5. If the Certificate is intended to support a LOMA or LOMR-F request, complete Sections A, B, and C. For Items E1–E4, use natural grade, if available. Check the measurement used. In Puerto Rico only, enter meters.

- E1. Provide elevation information for the following and check the appropriate boxes to show whether the elevation is above or below the highest adjacent grade (HAG) and the lowest adjacent grade (LAG).
- a) Top of bottom floor (including basement, crawlspace, or enclosure) is _____ N/A _____ feet meters above or below the HAG.
 - b) Top of bottom floor (including basement, crawlspace, or enclosure) is _____ N/A _____ feet meters above or below the LAG.
- E2. For Building Diagrams 6–9 with permanent flood openings provided in Section A Items 8 and/or 9 (see pages 1–2 of Instructions), the next higher floor (elevation C2.b in the diagrams) of the building is _____ N/A _____ feet meters above or below the HAG.
- E3. Attached garage (top of slab) is _____ N/A _____ feet meters above or below the HAG.
- E4. Top of platform of machinery and/or equipment servicing the building is _____ N/A _____ feet meters above or below the HAG.
- E5. Zone AO only: If no flood depth number is available, is the top of the bottom floor elevated in accordance with the community's floodplain management ordinance? Yes No Unknown. The local official must certify this information in Section G.

SECTION F – PROPERTY OWNER (OR OWNER'S REPRESENTATIVE) CERTIFICATION

The property owner or owner's authorized representative who completes Sections A, B, and E for Zone A (without a FEMA-issued or community-issued BFE) or Zone AO must sign here. The statements in Sections A, B, and E are correct to the best of my knowledge.

Property Owner or Owner's Authorized Representative's Name

Address _____ City _____ State _____ ZIP Code _____

Signature _____ Date _____ Telephone _____

Comments

Check here if attachments.

ELEVATION CERTIFICATE

2007.9199EC

OMB No. 1660-0008
Expiration Date: November 30, 2022

IMPORTANT: In these spaces, copy the corresponding information from Section A.			FOR INSURANCE COMPANY USE
Building Street Address (including Apt., Unit, Suite, and/or Bldg. No.) or P.O. Route and Box No. 581 PALERMO CIRCLE			Policy Number:
City FORT MYERS BEACH	State FLORIDA	ZIP Code 33931	Company NAIC Number

SECTION G – COMMUNITY INFORMATION (OPTIONAL)

The local official who is authorized by law or ordinance to administer the community's floodplain management ordinance can complete Sections A, B, C (or E), and G of this Elevation Certificate. Complete the applicable item(s) and sign below. Check the measurement used in Items G8–G10. In Puerto Rico only, enter meters.

- G1. The information in Section C was taken from other documentation that has been signed and sealed by a licensed surveyor, engineer, or architect who is authorized by law to certify elevation information. (Indicate the source and date of the elevation data in the Comments area below.)
- G2. A community official completed Section E for a building located in Zone A (without a FEMA-issued or community-issued BFE) or Zone AO.
- G3. The following information (Items G4–G10) is provided for community floodplain management purposes.

G4. Permit Number 182273	G5. Date Permit Issued	G6. Date Certificate of Compliance/Occupancy Issued
-----------------------------	------------------------	---

G7. This permit has been issued for: New Construction Substantial Improvement

G8. Elevation of as-built lowest floor (including basement) of the building: _____ feet meters Datum _____

G9. BFE or (in Zone AO) depth of flooding at the building site: _____ feet meters Datum _____

G10. Community's design flood elevation: _____ feet meters Datum _____

Local Official's Name STEVEN L. WICK	Title CFM
Community Name TOWN OF FORT MYERS BEACH	Telephone
Signature 	Date 8/31/2020

Comments (including type of equipment and location, per C2(e), if applicable)

Reviewed (Signature)

DIG. SIG # 816FFE3B07E18C5D6C73AAF16143FD121A70071E
(SEE ATTACHED INVOICE FROM EXACTA SURVEYING)

Check here if attachments.

BUILDING PHOTOGRAPHS

ELEVATION CERTIFICATE

See Instructions for Item A6. 2007.9199EC

OMB No. 1660-0008
Expiration Date: November 30, 2022

IMPORTANT: In these spaces, copy the corresponding information from Section A.			FOR INSURANCE COMPANY USE
Building Street Address (including Apt., Unit, Suite, and/or Bldg. No.) or P.O. Route and Box No. 581 PALERMO CIRCLE			Policy Number:
City FORT MYERS BEACH	State FLORIDA	ZIP Code 33931	Company NAIC Number

If using the Elevation Certificate to obtain NFIP flood insurance, affix at least 2 building photographs below according to the instructions for Item A6. Identify all photographs with date taken; "Front View" and "Rear View"; and, if required, "Right Side View" and "Left Side View." When applicable, photographs must show the foundation with representative examples of the flood openings or vents, as indicated in Section A8. If submitting more photographs than will fit on this page, use the Continuation Page.



Front View

8/26/2020



Rear View

8/26/2020

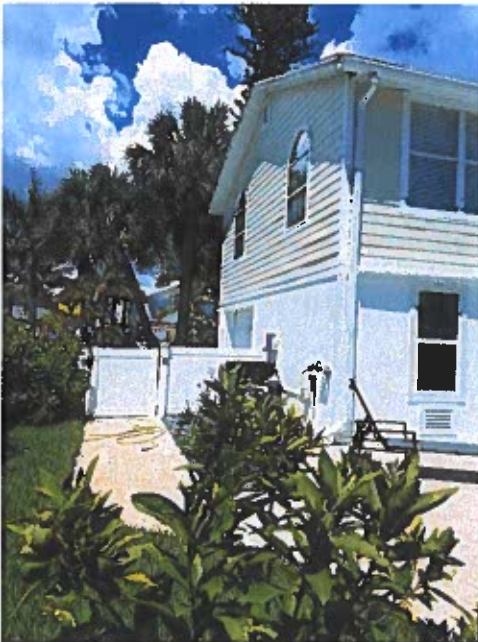

Right Side View

8/26/2020



Left Side View

8/26/2020

ELEVATION CERTIFICATE

BUILDING PHOTOGRAPHS

Continuation Page 2007.9199EC

OMB No. 1660-0008
Expiration Date: November 30, 2022

IMPORTANT: In these spaces, copy the corresponding information from Section A.			FOR INSURANCE COMPANY USE
Building Street Address (including Apt., Unit, Suite, and/or Bldg. No.) or P.O. Route and Box No. 581 PALERMO CIRCLE			Policy Number:
City FORT MYERS BEACH	State FLORIDA	ZIP Code 33931	Company NAIC Number

If submitting more photographs than will fit on the preceding page, affix the additional photographs below. Identify all photographs with: date taken; "Front View" and "Rear View"; and, if required, "Right Side View" and "Left Side View." When applicable, photographs must show the foundation with representative examples of the flood openings or vents, as indicated in Section AB.

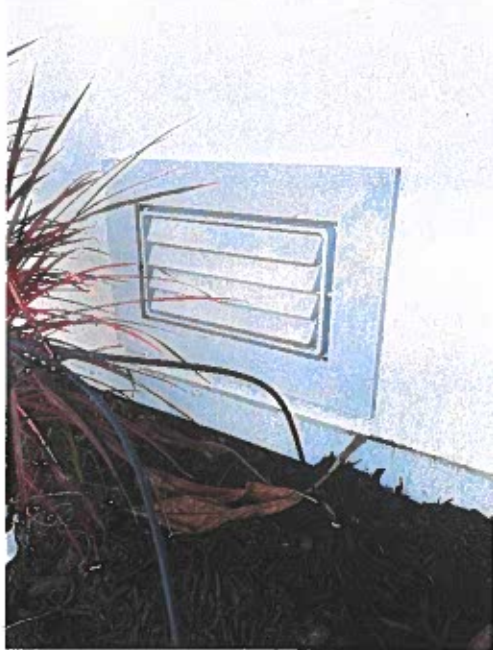

Photo One

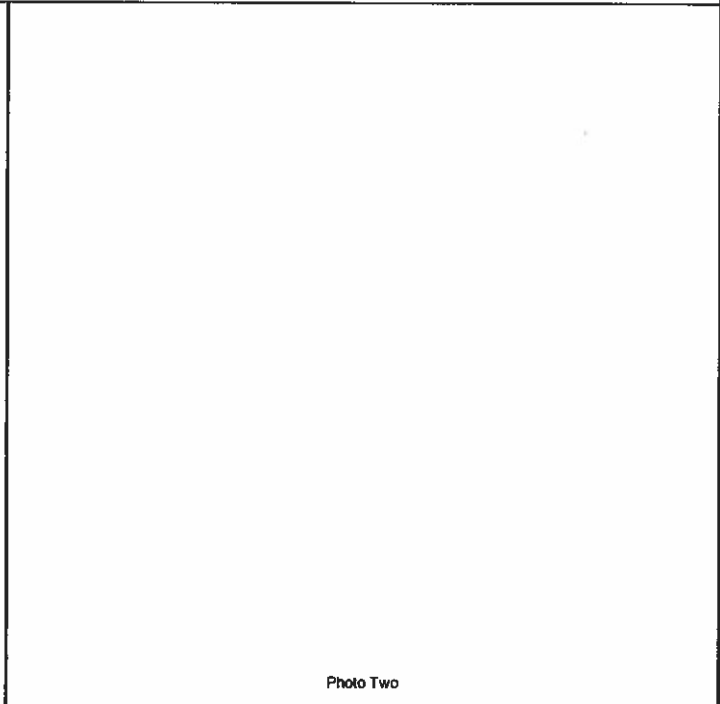

Photo Two

VENTS

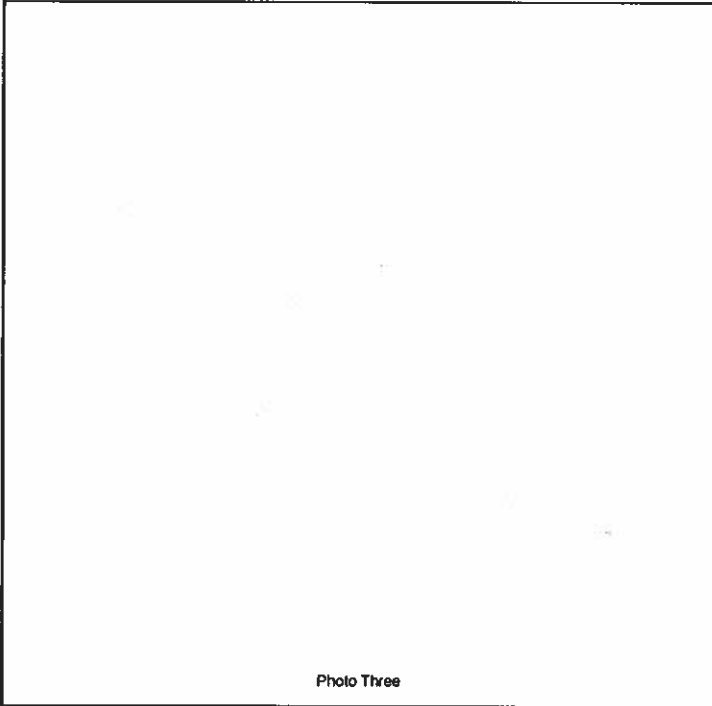

Photo Three

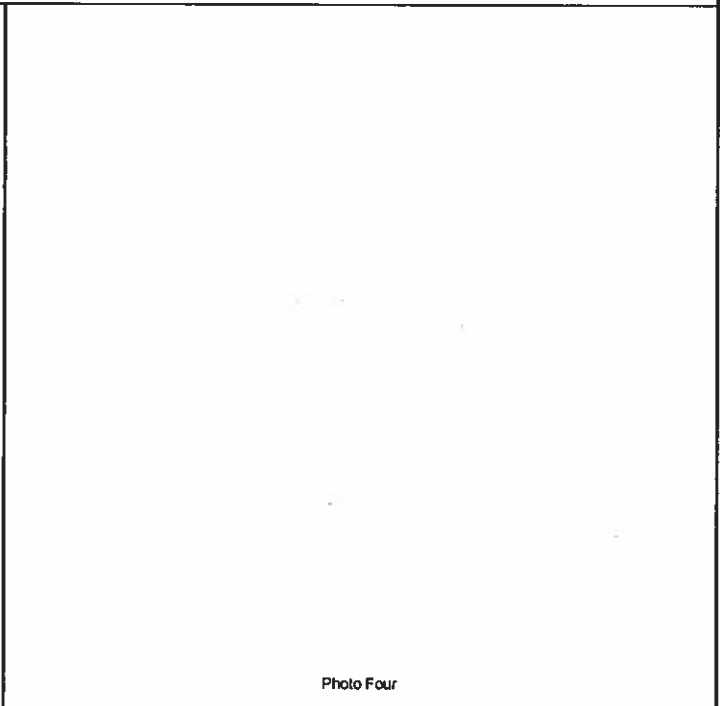

Photo Four



Find the perfect paint color Try Paint Finder.

FEMA Compliant Engineered Crawl Space Flood Vents - Wall Mounted (Black) (8"x16" ICC-ES Vented)

Brand: Crawl Space Door Systems
32 ratings

Price: \$109.99 & FREE Shipping Details & FREE Returns

Size Name: 8"x16" ICC-ES Vented

8" x 16"	8"x16" ICC-ES Solid	8"x16" ICC-ES Vented	12" x 20"	12" x 32"	16" x 16"
16" x 24"	16" x 32"	20" x 32"	24" x 24"	24" x 36"	

- ICC Report is accepted in all 50 States
- Each Flood Vent covers 305 Sq. Ft.
- Opening Dimensions: Opening: 8.25" x 16"
- Outside Flange Dimensions: 10.5" x 18.25"
- Includes: Flood Vent Frame, Breakaway Insert, Installation Instructions and Hardware, and ICC Report

Secure transaction

Add to Cart

Buy Now

Compare with similar items
New (2) from \$109.99 + FREE Shipping



8 SEALS
SEAL360 Magnetic Vent Covers (3-Pack)
Pockets for Complete Seal, 5.5" X 12" (Brown)

Item arrives in packaging that reveals what's inside. To hide it, choose Ship in Amazon packaging at checkout.

Arrives: Wednesday, Sep 2 Details
Fastest delivery: Saturday, Aug 29 Details

In Stock.

Qty: 1

DIVISION: 08 00 00—OPENINGS

Section: 08 95 43—Vents/Foundation Flood Vents

REPORT HOLDER:

CRAWL SPACE DOOR SYSTEMS, INC.

EVALUATION SUBJECT:

CRAWL SPACE DOOR SYSTEMS FLOOD VENT

1.0 EVALUATION SCOPE

Compliance with the following codes:

- 2018 and 2015 *International Building Code*®
- 2018 and 2015 *International Residential Code*®

Properties evaluated:

- Physical operation
- Water flow
- Weathering

2.0 USES

Crawl Space Door Systems flood vent is used to provide for the equalization of hydrostatic flood forces on exterior walls.

3.0 DESCRIPTION

3.1 General:

Crawl Space Door Systems flood vent is an engineered mechanically operated flood vent. Upon contact with flood water, the flood vent automatically opens and allows flood water to enter and exit enclosed areas. The vents are constructed of general purpose ABS SP-9010 plastic. The vent has a faux louver with either a solid plastic plate or wire mesh attached to the back of the louver. The louver is dislodged from the vent upon contact with flood waters. See Figure 1 for illustrations of the flood vent.

3.2 Engineered Opening:

The Crawl Space Door Systems static flood vent complies with the design principle noted in Section 2.7.2.2 of ASCE/SEI 24 for a rate of rise and fall of 5 feet per hour (0.423 mm/s). In order to comply with the engineered opening requirement of ASCE/SEI 24-14, the flood vent must be installed in accordance with Section 4.0 of this report.

4.0 DESIGN AND INSTALLATION

The Crawl Space Door Systems flood vent is designed to be installed into walls or doors of existing or new construction from the exterior side. Installation of the vent must be in accordance with the manufacturer's instructions, the applicable code and this report. In order to comply with the engineered opening design principle noted in Sections 2.7.2.2 and 2.7.3 of ASCE/SEI 24-14, the vent must be installed as follows:

- With a minimum of two openings; one on different sides of each enclosed area.
- With a minimum of one vent for the square footage of enclosed area noted in Table 1.
- Below the base flood elevation.
- With the bottom of the vent located a maximum of 12 inches (305 mm) above grade.

5.0 CONDITIONS OF USE

The Crawl Space Door Systems flood vent described in this report complies with, or is a suitable alternative to what is specified in, those codes listed in Section 1.0 of this report, subject to the following conditions:

- 5.1 The Crawl Space Door Systems flood vent must be installed in accordance with this report, the applicable code and the manufacturer's published installation instructions. In the event of a conflict, the instructions in this report govern.
- 5.2 Use of Crawl Space Door Systems flood vent as under-floor space ventilation is outside the scope of this report.
- 5.3 The Crawl Space Door Systems flood vent is manufactured under a quality control systems with inspections by ICC-ES.

6.0 EVIDENCE SUBMITTED

Data in accordance with the ICC-ES Acceptance Criteria for Mechanically Operated Flood Vents (AC364), dated August 2015 (Editorially revised October 2017).

7.0 IDENTIFICATION

- 7.1 The Crawl Space Door Systems flood vent recognized in this report must be identified by a label bearing the manufacturer's name (Crawl Space Door Systems), the model number, and the evaluation report number (ESR-3851).

7.2 The report holder's contact information is the following:

CRAWL SPACE DOOR SYSTEMS, INC.
3669 SEA GULL BLUFF DRIVE
VIRGINIA BEACH, VIRGINIA 23455
(757) 363-0005
www.crawlspacedoors.com

TABLE 1—CRAWL SPACE DOOR SYSTEMS FLOOD VENT

MODEL	OVERALL VENT SIZE (Width x Height x Depth) (in)	ROUGH OPENING SIZE (Width x Height) (in)	ENCLOSED AREA COVERAGE (ft²)
CSBA816	18 ¹ / ₄ x 10 ¹ / ₂ x 1 ³ / ₄	16 x 8 ¹ / ₄	305

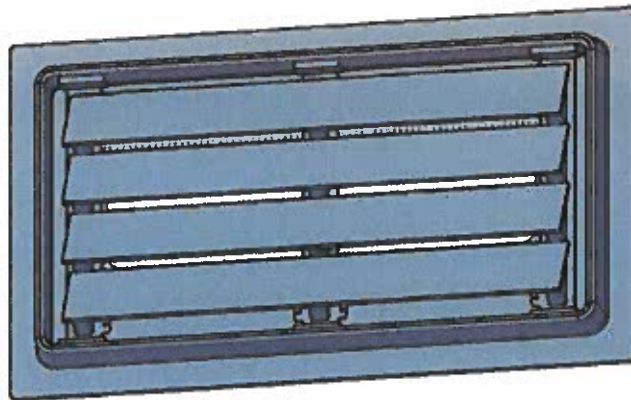

FIGURE 1—CRAWL SPACE DOOR SYSTEMS FLOOD VENT

DIVISION: 08 00 00—OPENINGS**Section: 08 95 43—Vents/Foundation Flood Vents****REPORT HOLDER:****CRAWL SPACE DOOR SYSTEMS, INC.****EVALUATION SUBJECT:****CRAWL SPACE DOOR SYSTEMS FLOOD VENT****1.0 REPORT PURPOSE AND SCOPE****Purpose:**

The purpose of this evaluation report supplement is to indicate that Crawl Space Door Systems flood vent, recognized in ICC-ES master evaluation report ESR-3851, has also been evaluated for compliance with the codes noted below.

Applicable code editions:

- 2017 *Florida Building Code—Building*
- 2017 *Florida Building Code—Residential*

2.0 CONCLUSIONS

The Crawl Space Door Systems flood vent, described in Sections 2.0 through 7.0 of the master evaluation report ESR-3851, complies with the *Florida Building Code—Building* and *Florida Building Code—Residential*, provided the design and installation are in accordance with the 2015 *International Building Code*® provisions noted in the master report.

Use of the Crawl Space Door Systems flood vent has also been found to be in compliance with the High-Velocity Hurricane Zone provisions of the 2017 *Florida Building Code—Building* and *Florida Building Code—Residential*.

For products falling under Florida Rule 9N-3, verification that the report holder's quality assurance program is audited by a quality assurance entity approved by the Florida Building Commission for the type of inspections being conducted is the responsibility of an approved validation entity (or the code official when the report holder does not possess an approval by the Commission).

This supplement expires concurrently with the evaluation report, reissued September 2019 and revised November 2019.

SHA-1 Digital Signatures

Exacta uses signature dynamic technology to authenticate our surveying and mapping work product as well as other documents electronically transmitted via STARS. Exacta's digital authentication process generates a SHA-1 Hash code that is capable of verification by our clients and other intended users of our PDF work product. This SHA-1 Hash code is unique to each of our licensed professionals and its use is under their sole control.

Each SHA-1 Hash code consists of 40 characters unique to the electronically transmitted PDF work product and the licensed professional whose signature and seal appears on them. Delivered at the same time as our PDF work product is a separate invoice document containing a 40 character SHA-1 Hash code that is created for and associated with that specific work product. Exacta maintains all records associated with our SHA-1 Hash code for our work product and therefore can be retrieved by logging into STARS or contacting us directly.

To authenticate Exacta's PDF work product; simply copy the PDF into any of the many available SHA-1 Hash authentication programs available online or visit The Online MD5 (<http://onlinemd5.com/>) and use the authentication program provided there. If the 40 character codes are exactly the same, then you know that the PDF document in your possession is properly signed and the work product is authentic.

In the event, the SHA-1 Hash code that is emitted by using an authentication program is ever different, this means that somewhere along the way, the information contained on that PDF work product was altered; therefore, it would no longer be valid. In the end, any authenticated electronically signed PDF that you receive is far more secure than any paper document.

However, in certain jurisdictions the local permitting office or building department, for any number of reasons, may require a raised seal copy of the work product. In those circumstances our licensed professional surveyor will be happy to print, crimp and mail a raised seal copy(s) for these purposes.

E-mail

info@exactaland.com
(mailto:info@exactaland.com)

Telephone

(866)-735-1916 (tel:8667351916)

2007.9199EC



8/26/2020	7/31/2020	08/26/20
SELF PAY - FL FLORIDA		581 PALERMO CIRCLE FORT MYERS BEACH, FLORIDA 33931
		GNIRCK RAPHAEL & KARL ANJA

		\$ 165.00
	LEE	
	(%)	\$ 0.00

Please be aware this is only the cost of the Elevation Certificate.
The Survey ordered in conjunction with this Elevation Certificate costs \$0.00.

Survey number 2007.9199EC is \$165.00.
Survey number 2007.9199 is \$0.00.
The total for both is \$165.00

Your SHA1 Electronic Signature for the Survey is
816ffe3b07e18c5d6c73aaf16143fd121a70071e

\$ 165.00

\$0.00 **PAID**



Please include your invoice number of 2007.9199EC with payment.

PO Box 74133 | Cleveland, OH 44194-4133